

**Test Report**

**Number:**

**MBS302**

<b>ADA Representative:</b>	Steve Mason		
<b>Test Requested by:</b>	Josh Estrada		
<b>Contact:</b>	Josh Estrada	<b>Tel:</b> 07867 425405	<b>Email:</b> Josh.estrada@malcolmbuildingservices.co.uk
<b>Fixing (s):</b>	Box Strap		
<b>Application:</b>	Support of electrical metal boxes		
<b>Site Address:</b>	Barratt hayes Village UB3 4QF		
<b>Customer:</b>	Malcom Building Services		
<b>Customer Contact:</b>	Josh Estrada	<b>Tel:</b> 07867 425405	<b>Email:</b> Josh.estrada@malcolmbuildingservices.co.uk

<b>Test witnessed by:</b>	<b>Company:</b>
Josh Estrada	Malcom Building Services

<b>Test report prepared by:</b> Steve Mason	<b>Date:</b> 03/02/23
---	-----------------------

Photo's .....  Technical data .....  Sketch .....   
 Method Statement .....  COSH data sheet's .....  Others .....



**ADAFASTFIX**  
DRYLINING & CONSTRUCTION SUPPLIES

<b><i>Test No</i></b>	<b><i>Test location</i></b>	<b><i>Embedment Depth Approximately</i></b>	<b><i>Test Load</i></b>	<b><i>*Comments</i></b>
1	Wall	N/A	0.50kN	1x15mm BG Board
2	Wall	N/A	0.80kN	2x15mm BG Board

\*The testing has been carried out by a competent tester as accredited by the CFA and shown on the CFA website. The report is a factual record of results observed and does not constitute an endorsement of the product for the application concerned. We have tested to the requested load so please make sure this load suits your applications/fixing centres.

**Substrate**

<b>Type:</b>	<b>BG Plasterboard</b>
--------------	------------------------

**Fixing Installation Details**

<b>Drill Type:</b>	<b>N/A</b>	<b>Drill diameter:</b>	<b>N/A</b>
<b>Hammer Drilling:</b>	<b>N/A</b>	<b>Rotary drilling:</b>	<b>N/A</b>
<b>Hole Cleaning Method:</b>	<b>N/A</b>	<b>Installation Torque:</b>	<b>N/A</b>
<b>Fixing Installed By:</b>	<b>Malcom Building Services</b>		

**Test Equipment Detail**

\* In accordance with BS8539/2012

<b>Test equipment used:</b>	<b>HydraJaw 2000</b>	<b>Gauge range:</b>	
<b>Serial No:</b>		<b>Calibration Date:</b>	
<b>Test Objective:</b>  <b>Type of test required:</b>  <b>Preliminary load test*</b> <input type="checkbox"/>		<b>Proof load test*:</b> <input type="checkbox"/> <b>Proof load required:</b>  <b>Note: The required proof load test shall be specified by the engineer responsible for the application. Normally this is 1.5 x applied load but not exceeding 1.5 x recommended load.</b>	



ADAFASTFIX

DRYLINING & CONSTRUCTION SUPPLIES

**Copy of calibration certificate**



**Test Certificate**

GAUGE REF. No. ANA2997

GAUGE RANGE 10 kN

MODEL. No. GAUGE\_ONLY

We certify that this gauge has been inspected and calibrated for accuracy and passed within our limits. Calibration undertaken using a master test gauge manufactured to BS EN 837-1.

Results obtained are as follows:-

<b>GAUGE UNDER TEST</b>	kN	<b>2.0</b>	<b>4.0</b>	<b>6.0</b>	<b>8.0</b>	<b>10.0</b>	
<b>MASTER GAUGE</b>	kN	<b>1.9</b>	<b>3.9</b>	<b>6.0</b>	<b>8.0</b>	<b>10.0</b>	

**TRACEABILITY**  
Gauges manufactured to BS EN 837-1

Master gauge calibration undertaken using a Budenberg oil operated dead-weight tester type 280H. Serial number 12127 traceability to UKAS via certificate no. 91462. Expires 5.1.23.

Note: In all accordance with BS EN 837-1 this certificate is valid for a period of 12 months from issue. Accuracy of gauges as stated above cannot be guaranteed should the unit be subjected to misuse. Gauge will be permanently damaged should maximum load be exceeded.

**Note: This certificate is only valid for the gauge that has the serial number and gauge reference number above.**

**THIS CERTIFICATE WILL EXPIRE November 08, 2023**

Customer A.D.A Fastfix Ltd

Order No. 147982

Date of Calibration 08/11/2022

Approved Signatory Bob Donnelly *Bob Donnelly*

**Kit Serial No.**





ADAFASTFIX

DRYLINING & CONSTRUCTION SUPPLIES

Images

# BOX STRAP

WHERE INNOVATION BEGINS





**ADAFASTFIX**  
DRYLINING & CONSTRUCTION SUPPLIES

Images





**ADAFASTFIX**  
DRYLINING & CONSTRUCTION SUPPLIES

**Technical Data**

**BOX STRAP**  
WHERE INNOVATION BEGINS

Single Box  
Dimensions mm

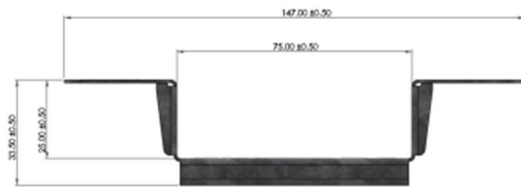

[www.boxstrap.co.uk](http://www.boxstrap.co.uk)  
[info@boxstrap.co.uk](mailto:info@boxstrap.co.uk)

Specification

Brand	Box Strap
Type	single Box
Total Dimensions	147mm x 50mm x 33.5mm
Inner Depth	25mm
Inner length	75mm
Face plates	50mm x 50mm
Material thickness	1mm
Material	Pre Galvanized Steel
Packaging type	Bundle of 50 units
Weight	0.066kg



[www.boxstrap.co.uk](http://www.boxstrap.co.uk)  
[info@boxstrap.co.uk](mailto:info@boxstrap.co.uk)



**ADAFASTFIX**  
DRYLINING & CONSTRUCTION SUPPLIES

**Technical Data**

**BOX STRAP**  
WHERE INNOVATION BEGINS

**Double Box**  
Dimensions mm

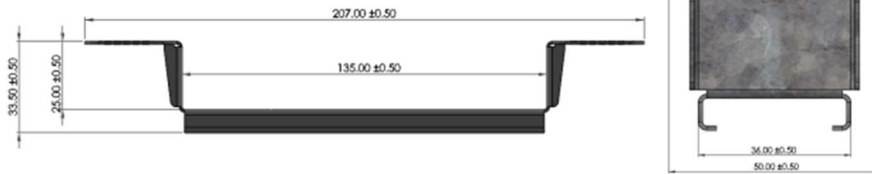
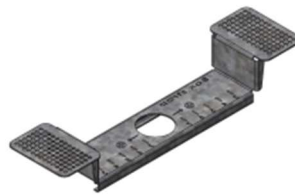

www.boxstrap.co.uk  
info@boxstrap.co.uk

Specification

Brand	Box Strap
Type	Double Box
Total Dimensions	207mm x 50mm x 33.5mm
Inner Depth	25mm
Inner length	135mm
Face plates	50mm x 50mm
Material thickness	1mm
Material	Pre Galvanized Steel
Packaging type	Bundle of 50 units
Weight	0.092kg



www.boxstrap.co.uk  
info@boxstrap.co.uk